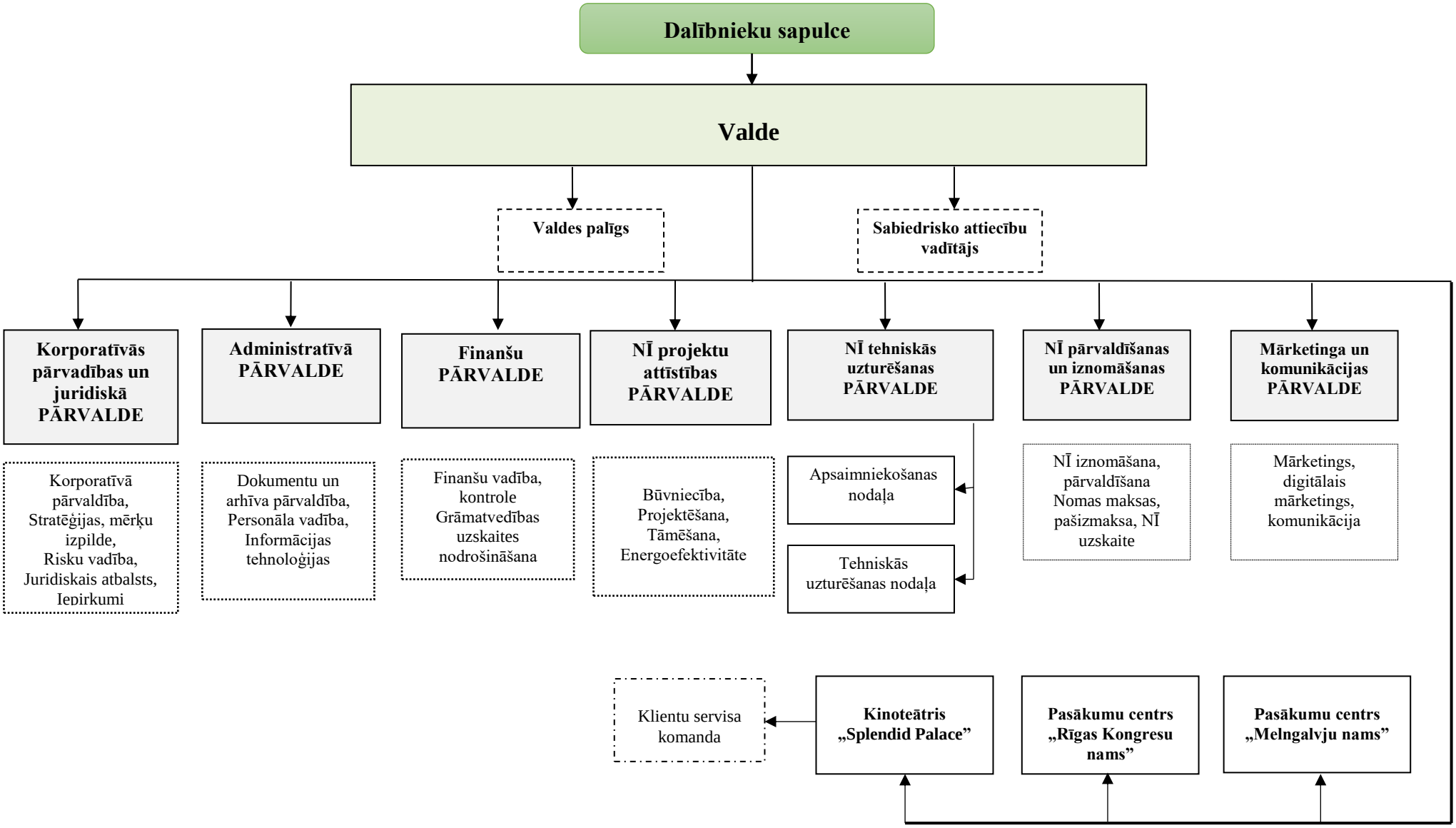APSTIPRINĀTS
ar SIA "Rīgas nami"
valdes 08.10.2021. lēmumu
Nr. RN-2021-14/1.2
Spēkā no 25.10.2021.